



2024 GCE O LEVEL RELEASE OF RESULTS



Today's Programme

Opening Address

Mr Goh, Vice-Principal

Joint Admission Exercise

Mrs Bernice Kuan, Sec 4&5 Year Head

Students' Achievements

Mr Loh, Principal

Release of Results

Form Teachers, MT Teachers

Others:

ECG Booth and SWB Teachers - at back of Hall



bowen
SECONDARY



facebook.com/bowensec



bowensec_official



Opening Address Mr Goh, Vice-principal

Corner • Leader • Champion

Welcome Back!

Briefing Slides for Release of 2024 GCE O-Level Results





GRADUATION CEREMONY



GROW AND EMBRACE CHANGE
TO BECOME A MASTERPIECE

Class of 2024



GROW AND EMBRACE CHANGE
TO BECOME A MASTERPIECE

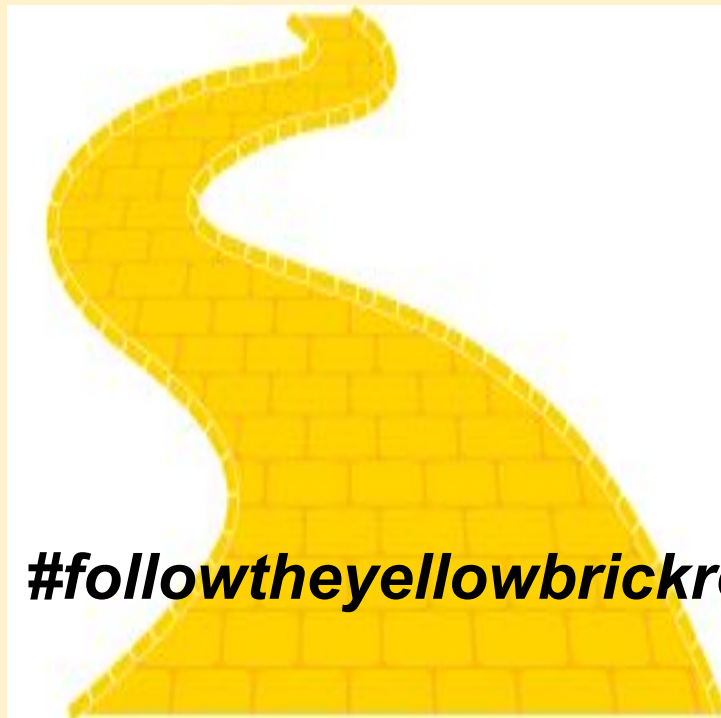

#followtheyellowbrickroad





Four or five years ago, somewhere along Lorong Napiri, a group of GEMies entered Bowen Secondary School where they were warmly welcomed by older GEMies and the Bowen Bear with a big heart.

Dear students,

You have worked hard to reach this stage. Let's celebrate our efforts!

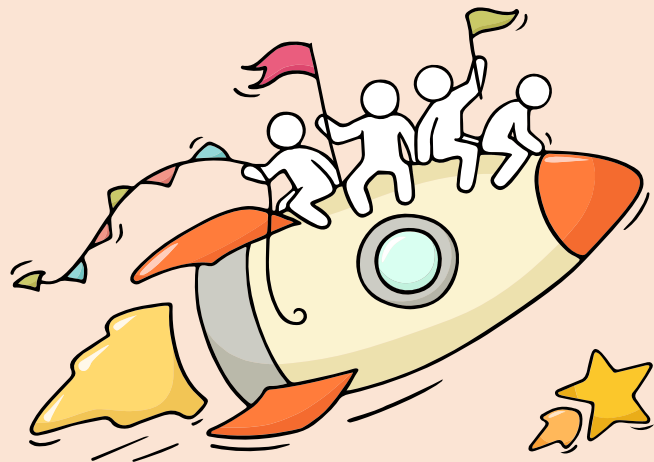

Finally, we are about to receive our results!



Today marks the completion of that journey. You, our GEMies, shine brightly, each one of you having become a Masterpiece in your own right.



**GROW AND EMBRACE CHANGE
TO BECOME A MASTERPIECE**

Of course, it was not always an easy journey.

Along the yellow brick road, there were challenges.

Some faced rough terrains...



Yet, through it all, their shiny Ruby Shoes and the school motto “**I Believe, therefore I Am**” – reminded them of their strengths.

Armed with resilience, compassion and an excellence mindset, they persevered, overcoming adversity and continuing down the yellow brick road to the Emerald City.

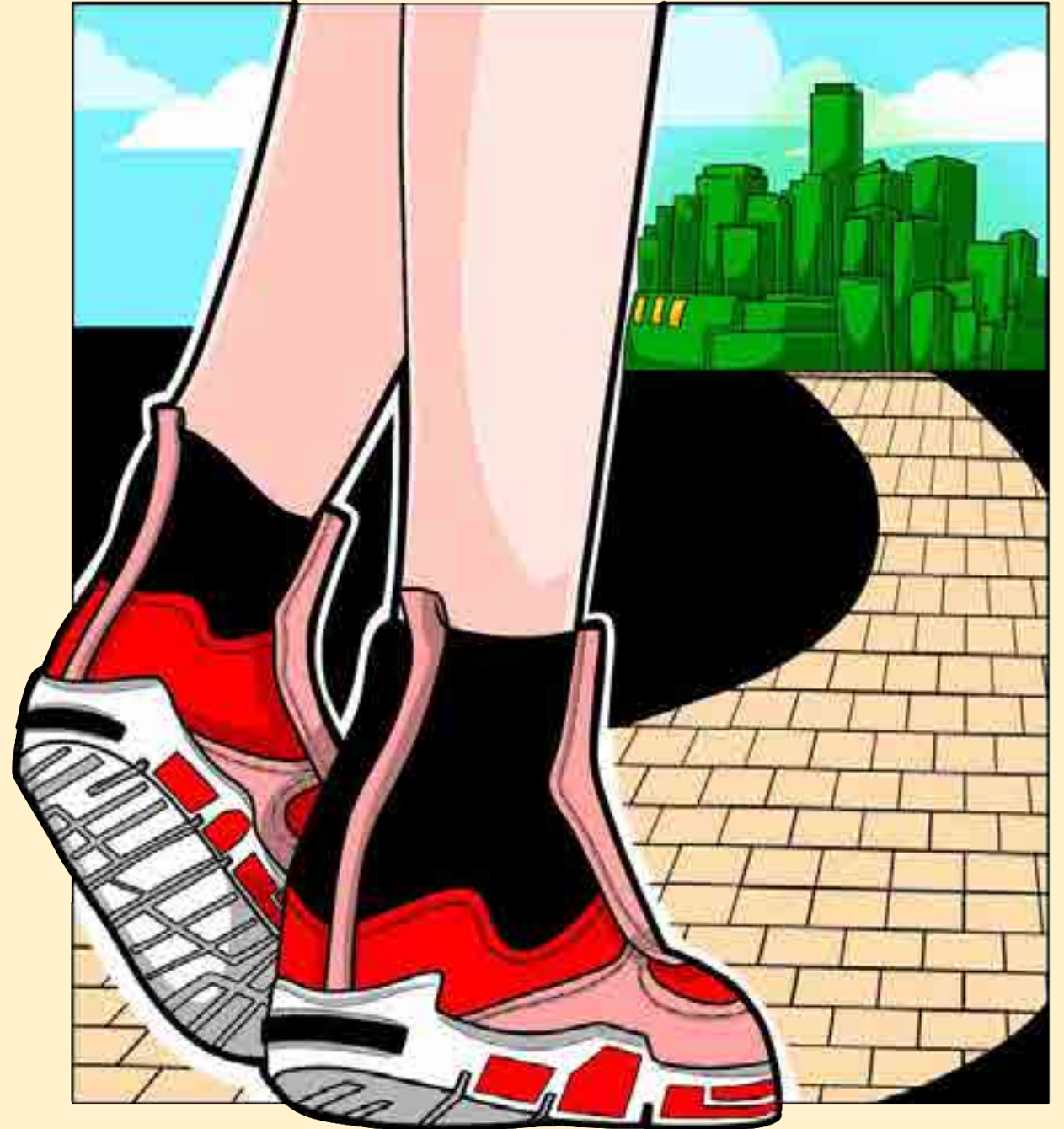

Remember that while **everyone's educational journey is different, we can each have a fulfilling outcome!**

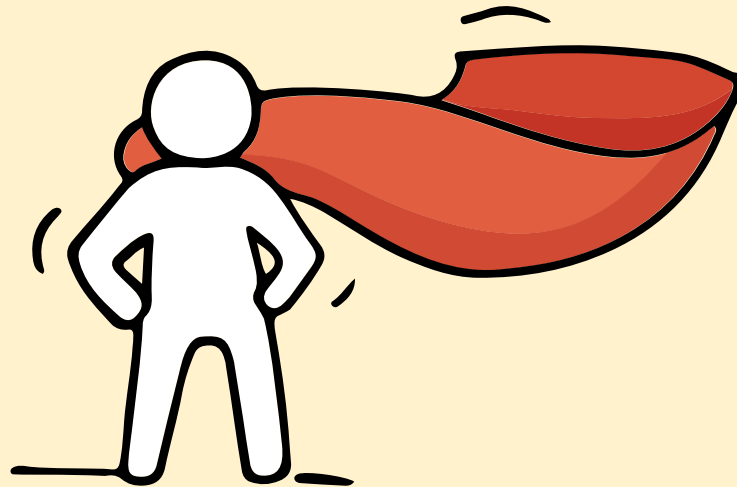



**As this journey ends,
another one begins.
The road ahead will be
about discovering who
you truly are and where
you belong.
Like Dorothy, trust in
yourself, and you'll find
your way.**

Resources to support you as you receive your results

Receiving your results and making decisions about your post-secondary pathways can be exciting to some, but stressful to others.

Scan this QR code for an infographic with some helpful resources to support you.



<https://go.gov.sg/olevelstudentresource>



Thinking about Your Next Step?

Consider these questions...

Where do I want to go?

Who am I?

How Do I Get There?



Education & Career Guidance

In the infographic, you can find resources which can help you make informed decisions.

PLANNING YOUR NEXT STEP

These resources will help you chart your path ahead:



• What's Next Brochure

<https://go.gov.sg/whats-next-olevel>



• Contact the ECG Centre @ MOE

<https://go.gov.sg/moe-ecg-centre>



• MySkillsFuture Student Portal

<https://go.gov.sg/MySFSec>



• Chat with your school's

ECG Counsellor

You may feel nervous or unsure as you face new challenges, but remember, like the Lion, you have shown great courage, whether it was stepping outside of your comfort zone, trying something new, or simply facing the uncertainty of what lies ahead.



Resources to help you make informed decisions

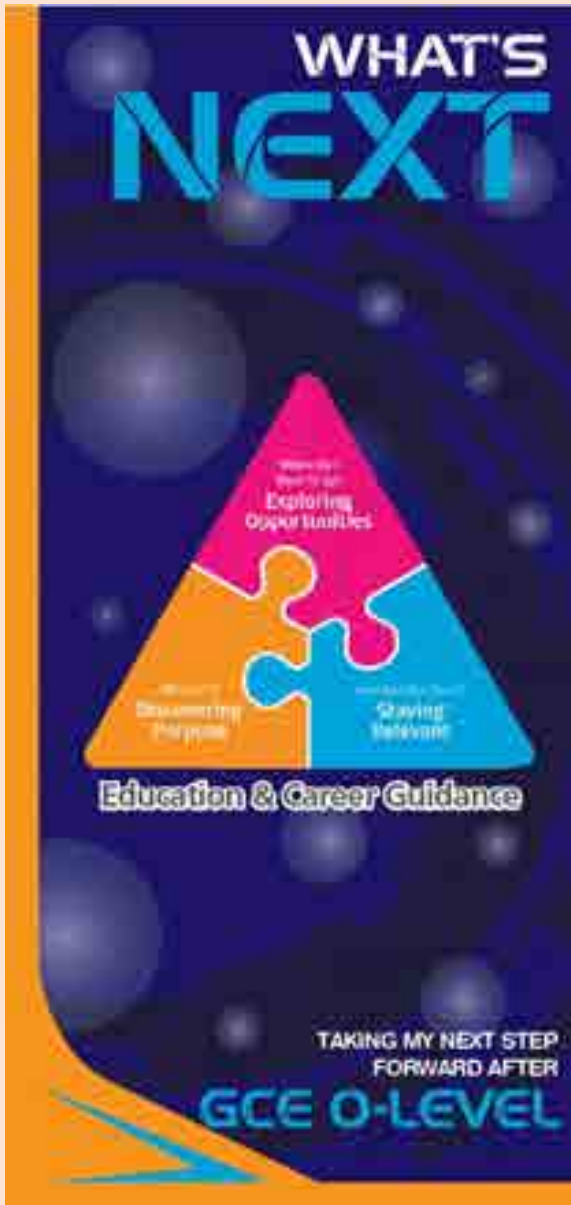

PLANNING YOUR NEXT STEP

These resources will help you chart your path ahead:

-  • What's Next Brochure
<https://go.gov.sg/whats-next-olevel>
-  • Contact the ECG Centre @ MOE
<https://go.gov.sg/moe-ecg-centre>
-  • MySkillsFuture Student Portal
<https://go.gov.sg/MySFSec>
-  • Chat with your school's ECG Counsellor



MySkillsFuture Student Portal

Use the information and tools to explore various education and career pathways and take charge of your future.

Resources to help you make informed decisions

Information on Post-Secondary Education

Learn more about the admissions exercises and programmes



<https://moe.gov.sg/post-secondary/admissions>

Learn more about the post-secondary education institutions



<https://moe.gov.sg/post-secondary/overview>

About Discover On My Way (D:OMW)

Discover your education and career interests and chart your personal and professional future with **Discover On My Way!** Explore different careers, connect with industry professionals and peers, and get firsthand exposure at various job roles. Let's get you on your way to discovering!

[Join Programmes!](#)

We know – deciding on which course to take and what career to pursue isn't easy... Through programmes organised by NYC and our partners, you'll be able to meet professionals from various industries and youth on the same journey as you.



Outward Bound Job Taster



Esports Events Management Job Taster



Career conversation and discovery



Concerned About Your Next Step?

Stop

- Calm yourself down. Take a few deep breaths.

Think

- Think through the different options that are available for you. Keep things in perspective.
- Remember that the O-Level is not the end point and is only one part of your life journey.

Do

- Have conversations with trusted adults who know you well to advise and guide you (parents, teachers, ECG counsellor).
- Decide and act based on your options.

When you receive your results, you may experience a range of emotions.

Managing these emotions well will allow you to stay calm and make rational decisions.

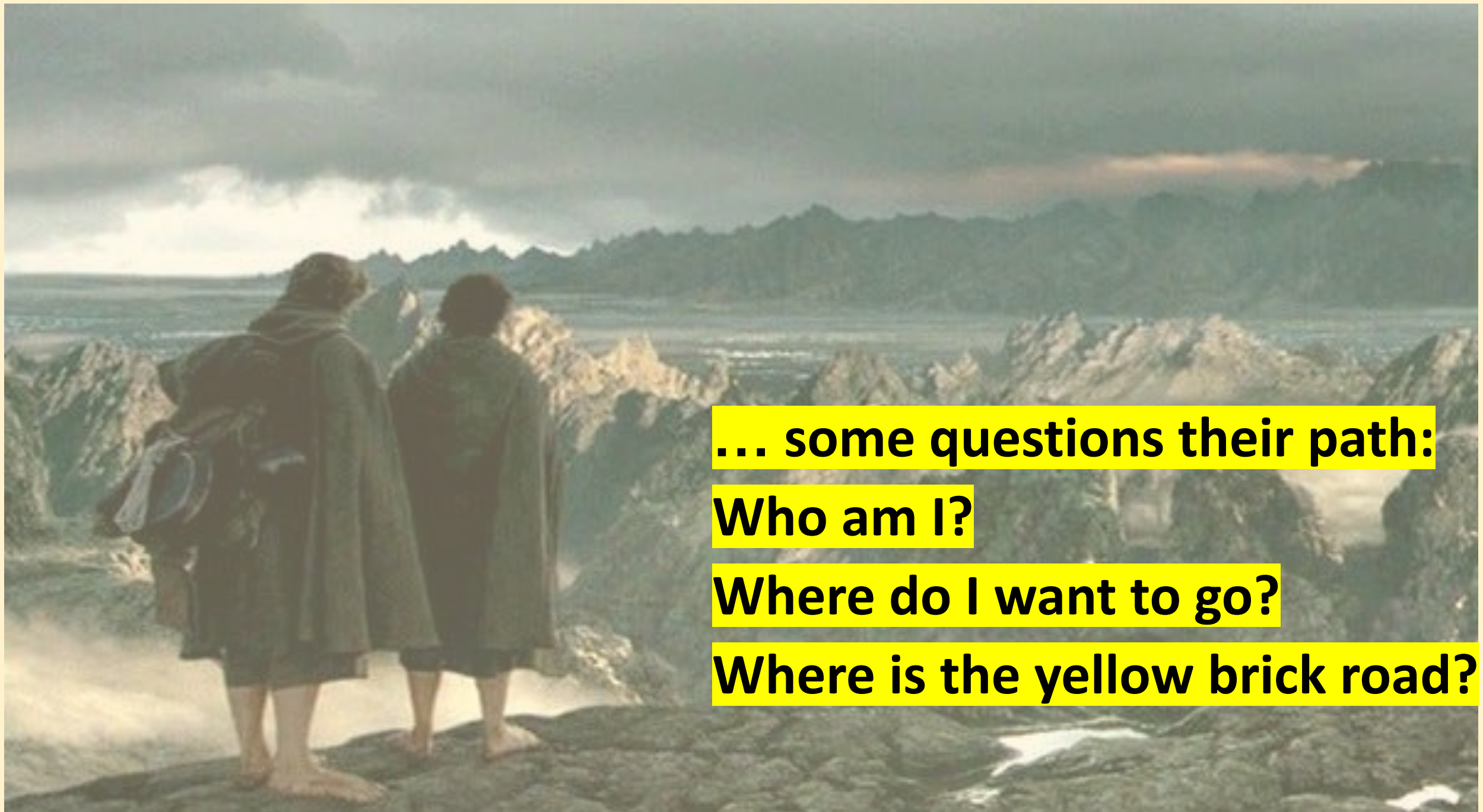

... some questions their path:

Who am I?

Where do I want to go?

Where is the yellow brick road?

You have the intelligence and the knowledge to navigate your future. Like the Scarecrow, never doubt your ability to think creatively and solve problems.

You have learned how to think critically, solve problems, and adapt. You are leaving Bowen not just with knowledge, but with the wisdom to use it well.



Reaching out for support is a sign of strength

If you have questions about your options or are not coping well, you can reach out to trusted adults such as a parent/guardian, teacher, school Counsellor or ECG Counsellor. You can also talk to a trusted friend.

Who can we go to for ECG advice?

Make an appointment to speak with your ECG Counsellor in school

OR

Make an ECG counselling appointment via the ECG Centre @ MOE

<https://go.gov.sg/moe-ecg-centre>



IT'S NOT
WHERE YOU GO



IT'S WHO YOU MEET
ALONG THE WAY

Like Dorothy's companions who walked with her on the yellow brick road, remember that you are never truly alone. Cherish the friends, family, and mentors who support you as you venture into your future.

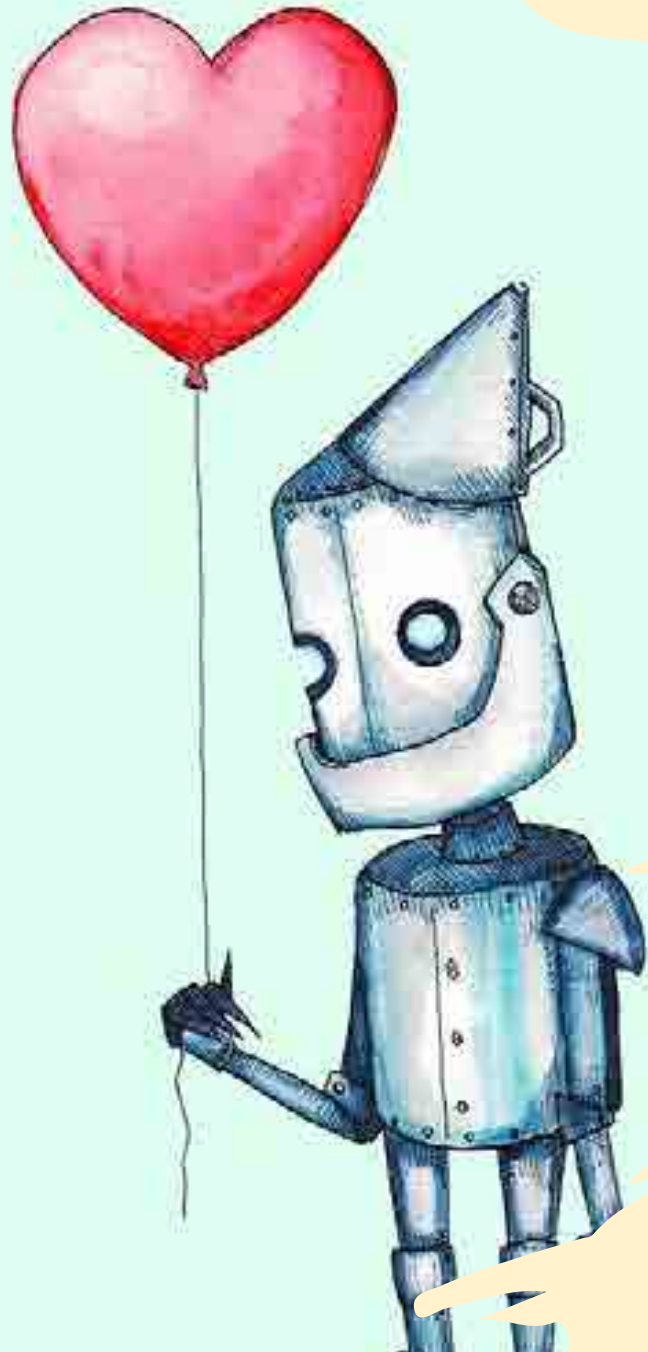

And in the pursuit of success, don't forget the Tin Man's lesson—the importance of heart.

Over the years, we've seen you support one another or lend a helping hand to a friend in need.

These qualities are just as important as the knowledge you've gained.

The heart you've shown will lead you to build relationships, nurture communities, and care for those around you.

Having difficult emotions during a stressful and uncertain period is normal. Keep a look out for some of these signs:

**D
I
S
T
R
E
S
S**

Deliberately avoiding others

Increased irritability, restlessness, agitation, stress and anxiety

Sending or posting moody messages on social media

Talking about death or dying

Reacting differently or gradually losing interest in things they used to like

Eating more than usual or having a much reduced appetite

Sleep pattern changes with difficulty falling asleep or oversleeping

Slowing down of energy levels

If you notice any of these signs in yourself or your friends, **have a chat with your School Counsellor or teacher,**

Or contact SOS 24-hour hotline at **1767** or SOS 24-hour CareText Whatsapp at **91511767**
For cyber wellness related matters, call Help123 at **1800-612-3123*** or email **hello@help123.sg**

*available only from Mon to Fri (excluding Public Holidays), from 9am - 6pm.



Keep a lookout for some of these signs in your peers or in yourself

How can we support one another?



Supporting Your Friend

- We may each experience different emotions upon receiving the results.
- You can share your friends' joy by congratulating them.
- If your friends appear to be disappointed with their results, encourage them.
- Alert a teacher if you are worried for them.



Keep a lookout for your friends in distress. You can support them in the following ways:



There are other hotlines and chats available if you are more comfortable seeking help using these platforms. These can also be found in the infographic which you accessed earlier.



<https://go.gov.sg/olevelstudentresource>

SOS provides round-the-clock emotional support for those in distress, thinking of suicide or affected by suicide.

Call: **1767**
(24-hour helpline)

Whatsapp: **9151 1767**
(24-hour Care Text)

Community Health Assessment Team

(CHAT) provides personalised and confidential mental health checks and consultation for youths. To speak with a youth support worker, you can:

Visit: **CHAT Hub at *Scape, 2 Orchard Link, #04-01A**

Call: **6493 6500/ 6501**

Email: **CHAT@mentalhealth.sg**

mindline.sg is an online platform that provides tools, tips and resources to help you manage your health and well-being. Find out more at:
www.mindline.sg

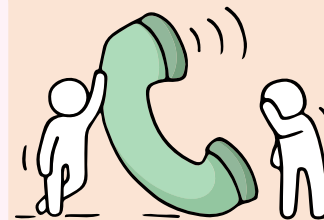

TOUCHline is a helpline to provide youths with emotional support and practical advice.

Call: **1800-377 2252**

*Monday- Friday (Excluding Public Holidays):
9am – 6pm*

Carey is an online platform by Care Corner that provides free mental health check-ins with mental health professionals. Find out more at:
<https://carey.carecorner.org.sg/>

eC2 is an e-Counselling Centre where you can talk to a trained counsellor about the issues you are facing, right where you are.

Chat with a counsellor at:

www.ec2.sg

*Monday – Friday (Excluding Public Holidays):
10am – 12pm & 2pm – 5pm*

And finally, remember that
the power to achieve your
dreams lies within you.



BE BOLD
WELL
YOU
HAPPY

I believe, Therefore I am

Congratulations, class of 2024!

May the force will always be with you!





facebook.com/bowensec



bowensec_official

bowen
SECONDARY



Joint Admission Exercise Briefing

Mrs Bernice Kuan, Year Head

Turner • Leader • Champion

Admissions Exercises

Things to note



Details of Admissions Exercises

You can find the details of the various admissions exercises from the **Post-Secondary Admissions Exercises booklet** that can be downloaded from:

<https://www.moe.gov.sg/post-secondary/admissions>

- JAE
- JIE 'O'
- LASALLE
- NAFA

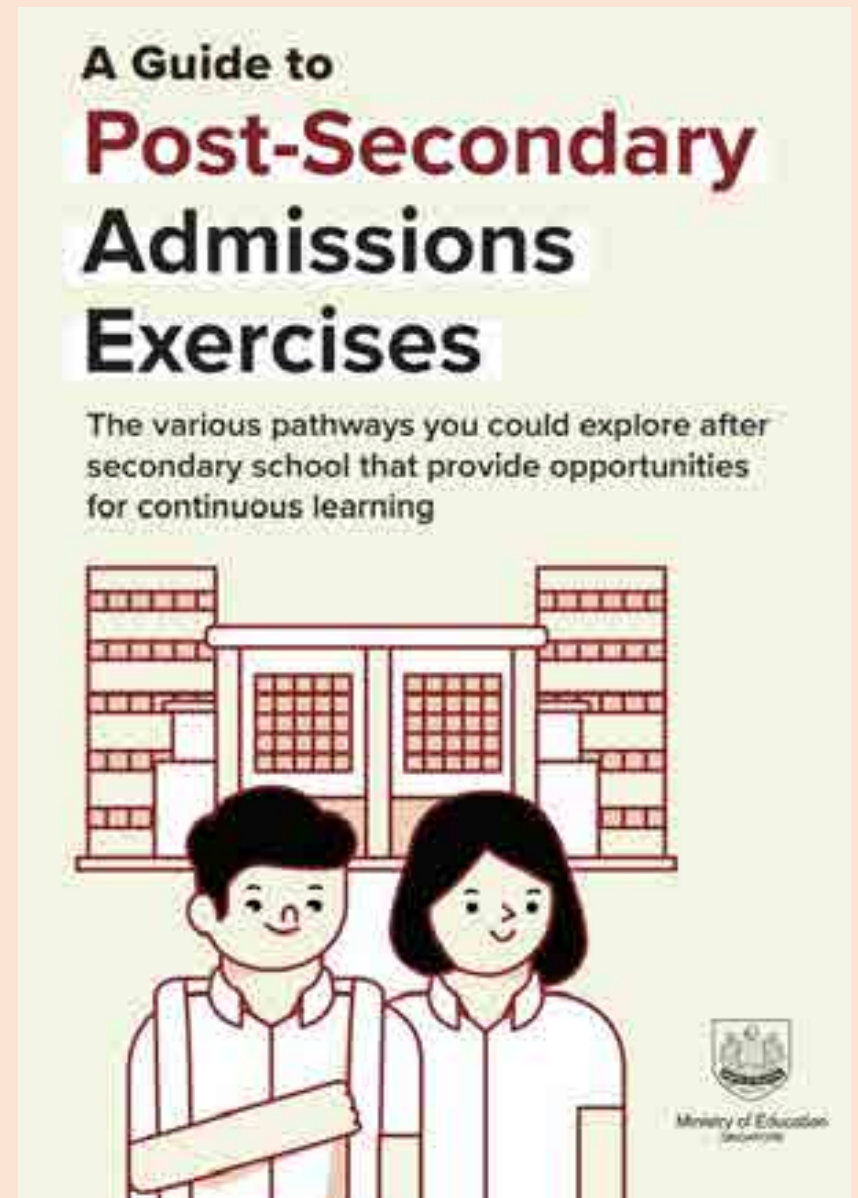

Post-Secondary Admissions Exercises for O-Level Students

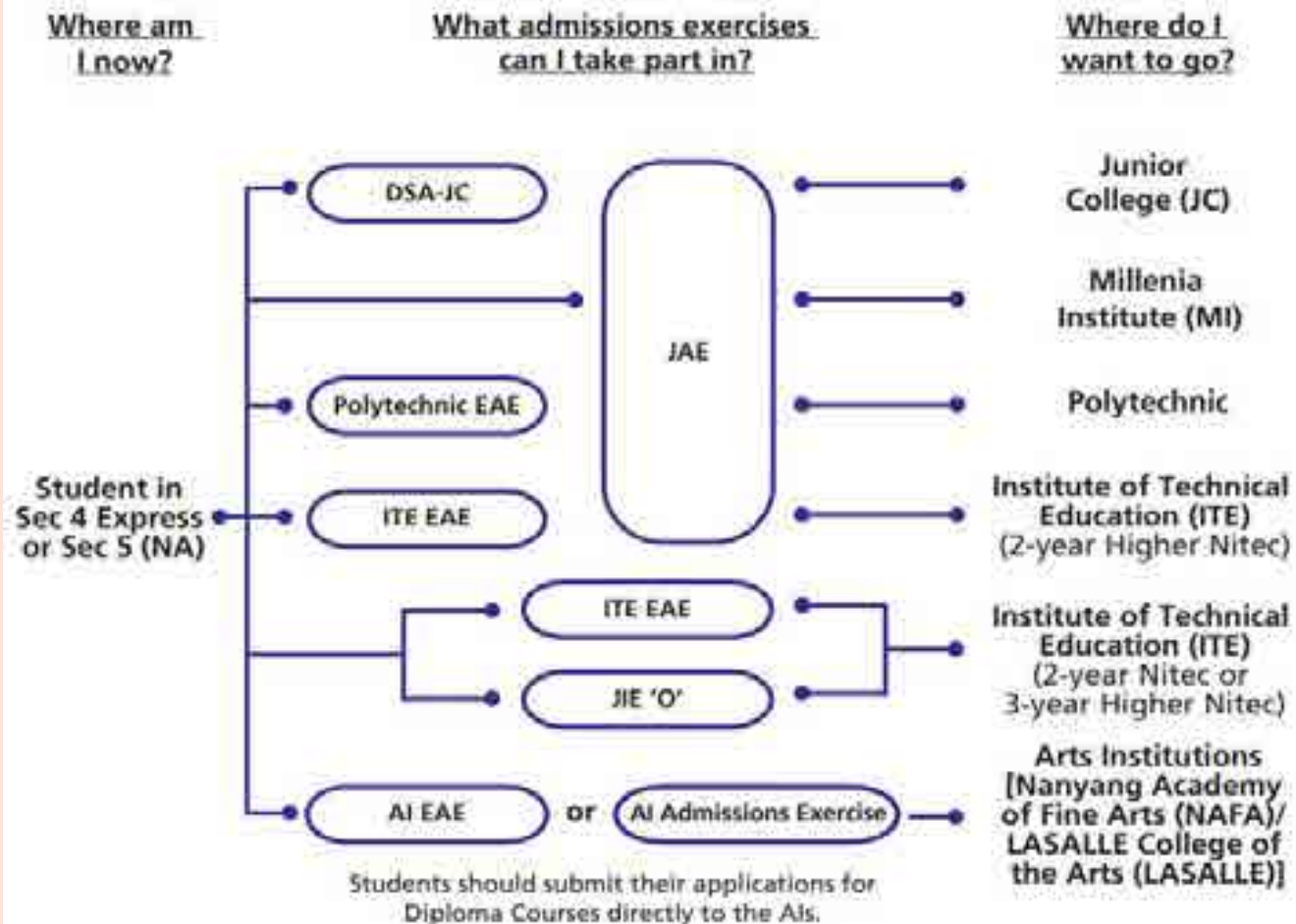

DSA: Direct School Admission
JAE: Joint Admissions Exercise
AI: Arts Institution

EAE: Early Admissions Exercise
JIE: Joint Intake Exercise



<https://www.moe.gov.sg/post-secondary/admissions>

For the list of Nitec/Higher Nitec courses, please visit

<https://www.ite.edu.sg/courses/full-time-courses/nitec-and-3-year-higher-nitec> .

Application Timeline

| | | |
|-----------------------------|-------------------------|------------------------|
| Admissions Exercises | LASALLE NAFA | JAE JIE 'O' |
| Application Period | Starts Oct 2024 | Jan 2025 |

Details of Admissions Exercises



JAE – Joint Admissions Exercise

JAE enables GCE O-level holders to apply for courses offered by JCs, MI, polytechnics and ITE (2-year *Higher Nitec* courses).

JAE: <http://go.gov.sg/applyjae>



JIE 'O' – Joint Intake Exercise 'O'

The JIE 'O' is conducted to enable GCE O-Level holders to apply for the 2-year *Nitec* or 3-year *Higher Nitec* courses conducted by ITE.

JIE 'O': <https://go.gov.sg/applyjie>

Details of Admissions Exercises



Arts Institutions – NAFA/LASALLE

GCE O-Level holders with the aptitude and interest to pursue the creative arts at the tertiary level may apply for diploma programmes at the Arts Institutions (AIs). Each AI runs its own admissions exercise, and interested students should apply directly to the institution.

The AIs also run their own Early Admission Exercise, an aptitude-based admissions exercise open to graduating O-Level students, final-year *Nitec* and *Higher Nitec* students from ITE and graduating Integrated Programme (IP) / International Baccalaureate (IB) Year 4 students. This exercise allows students to apply for and receive conditional offers for admission to NAFA and LASALLE prior to receiving their final grades.

NAFA: <http://go.gov.sg/applynafa>

LASALLE:

<https://go.gov.sg/applylasalle>

Joint Admissions Exercise (JAE) 2025

MOE has discontinued JAE booklet since. Do find up to date information under MOE website:

COURSES OFFERED IN 2025 JAE

Use **SchoolFinder** at www.moe.gov.sg/schoolfinder to explore junior colleges and Millennia Institute.



Use **CourseFinder** at www.moe.gov.sg/coursefinder to explore courses in polytechnics and ITE.



Joint Admissions Exercise (JAE) 2025

Consider these:

Practicalities

Entry requirements
or cut-off point

Personal Characteristics

Strengths
Interests
Learning Styles

Documents to Collect (S4E/5N)

1. Result Slip
2. O Level Certificate
3. JAE Form A (email from MOE Fri 10 Jan 3pm if you are eligible for JAE)
 - Your gross aggregate scores
 - Courses that you are eligible to apply in the JAE
 - **Please check your inbox, junk or spam folder**

Documents to Collect (S4E/5N)

4. 2024 Graduation Album
5. 2025 JAE Information Sheet
6. Republic Polytechnic tote bags & various flyers

DSA and EAE

All students who have accepted offers and met the eligibility criteria or minimum entry requirement through the

- **Direct School Admission JC (DSA-JC)**
- **Early Admissions Exercise (EAE)**

will **not** be able to participate in this JAE (Reflected in Form A)

Registration Process

- On the afternoon when the GCE O-Level results are released, students to look out for an email confirming their JAE eligibility.
- Students will receive **Form A** that lists their possible course options.

20XX Joint Admissions Exercise
Form A

Name: [TEST NAME] Centre Entry No: [XXXXXXXX]

Address: [111 BLK11 BAYVIEW EAST AVENUE # 011-01]

School Code: [1111]

Please apply your course choices by DDMM/YYYY, 04.00 PM.

Your 20XX GCE O-Level Examination results

[MATHS] = [GRADE], [SCIENCE] = [GRADE], [ENGLISH] = [GRADE], [GENERAL] = [GRADE], [BIOLOGY] = [GRADE], [PHYSICS] = [GRADE], [CHEMISTRY] = [GRADE], [HUMAN PHYSICS] = [GRADE], [HUMAN BIOLOGY] = [GRADE], [ARTS] = [GRADE]

Your gross aggregate scores (without bonus points)

| IC | M | Purely/Science | | | | | | | TE | |
|-----|-----|----------------|-----|-----|-----|-----|-----|-----|-----|-----|
| 119 | 120 | 121 | 122 | 123 | 124 | 125 | 126 | 127 | 128 | 129 |
| 10 | 10 | 10 | 10 | 10 | 10 | 10 | 10 | 10 | 10 | 10 |

Your eligible courses:

- You meet the entry requirements for the course and are eligible to apply. However, a grade in the column is not guaranteed as admission is based on merit, your choices and available vacancies.
- Course codes and descriptions can be found in www.moe.gov.sg/jae/courses.

JCM: You are eligible for all JCM courses.

POSSIBILITIES:

E - Normal Education, H - Applied Education, B - Regular Education, S - Singapore Polytechnic, T - Technical Education, V - Institute of Technical Education

| | | | | | | | | | | | | | | | | | | | | | | | | | | | | | | | | | | | | | | | | | | | | | | | | | | | | | | | | | | | | | | | | | | | | | | | | | | | | | | | |
|-----|-----|-----|-----|-----|-----|-----|-----|-----|-----|-----|-----|-----|-----|-----|-----|-----|-----|-----|-----|-----|-----|-----|-----|-----|-----|-----|-----|-----|-----|-----|-----|-----|-----|-----|-----|-----|-----|-----|-----|-----|-----|-----|-----|-----|-----|-----|-----|-----|-----|-----|-----|-----|-----|-----|-----|-----|-----|-----|-----|-----|-----|-----|-----|-----|-----|-----|-----|-----|-----|-----|-----|-----|-----|-----|-----|-----|-----|-----|-----|
| 121 | 122 | 123 | 124 | 125 | 126 | 127 | 128 | 129 | 130 | 131 | 132 | 133 | 134 | 135 | 136 | 137 | 138 | 139 | 140 | 141 | 142 | 143 | 144 | 145 | 146 | 147 | 148 | 149 | 150 | 151 | 152 | 153 | 154 | 155 | 156 | 157 | 158 | 159 | 160 | 161 | 162 | 163 | 164 | 165 | 166 | 167 | 168 | 169 | 170 | 171 | 172 | 173 | 174 | 175 | 176 | 177 | 178 | 179 | 180 | 181 | 182 | 183 | 184 | 185 | 186 | 187 | 188 | 189 | 190 | 191 | 192 | 193 | 194 | 195 | 196 | 197 | 198 | 199 | 200 |
|-----|-----|-----|-----|-----|-----|-----|-----|-----|-----|-----|-----|-----|-----|-----|-----|-----|-----|-----|-----|-----|-----|-----|-----|-----|-----|-----|-----|-----|-----|-----|-----|-----|-----|-----|-----|-----|-----|-----|-----|-----|-----|-----|-----|-----|-----|-----|-----|-----|-----|-----|-----|-----|-----|-----|-----|-----|-----|-----|-----|-----|-----|-----|-----|-----|-----|-----|-----|-----|-----|-----|-----|-----|-----|-----|-----|-----|-----|-----|-----|

Registration Process

- Students should use **the JAE Worksheet** to rank up to 12 courses based on their preference.
- This JAE worksheet is provided to assist students before they do their online course application.

2023 JOINT ADMISSIONS EXERCISE WORKSHEET

This JAE worksheet is provided to assist you before you do your online course application.

(A) Personal Details
Please fill in your personal particulars:

NIC/PTN: _____
Name: _____
Mobile Number*: _____
Contact Number: _____
Email Address*: _____

*Your posting result will be sent via SMS to a valid Singapore mobile number.
*Your JAE registration slip, which captures your submitted course preferences, will be sent to this email address.

(B) Course Preference

- You can apply for courses which you meet the eligibility criteria. Please refer to your Form A for course eligibility.
- Course codes and descriptions can be found in www.moe.gov.sg/education
- You are strongly advised to make full use of the 12 choices, where applicable.

| Choice Order | Course Code | Choice Order | Course Code |
|-----------------|-------------|------------------|-------------|
| 1 st | | 7 th | |
| 2 nd | | 8 th | |
| 3 rd | | 9 th | |
| 4 th | | 10 th | |
| 5 th | | 11 th | |
| 6 th | | 12 th | |

(C) Elective Programmes

This section only applies to students who are eligible for the following elective programmes:
If you qualify and wish to apply, you must select the JC(s) offering the programme as one of your choices in (B) Course Preference.

Please note that you may apply for only **ONE** Programme.

| Chinese Language Elective Programme (CLAP) | Malay Language Elective Programme (MLEP) | Tamil Language Elective Programme (TLEP) |
|---|---|--|
| I would like to apply for CLAP in the following JC(s): | I would like to apply for MLEP in the following JC(s): | I would like to apply for TLEP in the following JC(s): |
| <input type="checkbox"/> Dunman High School <input type="checkbox"/> Hwa Chong Institution <input type="checkbox"/> Jurong Pioneer JC <input type="checkbox"/> Nanyang JC <input type="checkbox"/> Temasek JC | <input type="checkbox"/> Jurong Pioneer JC <input type="checkbox"/> National JC <input type="checkbox"/> Raffles Institution <input type="checkbox"/> Tampines Meridian JC <input type="checkbox"/> Yishun Vista JC | <input type="checkbox"/> Anderson Serangoon JC <input type="checkbox"/> National JC |

After you have completed this JAE worksheet, please submit your application online at www.moe.gov.sg/jae

Registration Process

- After completing the JAE Worksheet, students can apply through the **JAE Internet System (JAE-IS)** with their **Singpass** during the application window **(Fri 10 Jan, 4pm to Wed 15 Jan, 4pm)**
- After submission, students will get a verification slip emailed to them via the JAE-IS.

JAE Posting Results

Students will receive their JAE posting on **Tue 4 Feb** via:

- **SMS** if students have provided a local mobile number.
- **JAE-IS**, to be accessed using their Singpass.

Points to note:

1. JAE registration will open from **4pm on Fri 10 Jan and ends at 4pm on Wed 15 Jan 2025.**
2. Students can submit their application through the JAE-IS at <https://www.moe.gov.sg/jae> using their SingPass (not parents).

Note: In the unlikely event that students do not receive their Form A via email (if they are eligible for JAE), students should log into the JAE Internet System (JAE-IS) using Singpass to download Form A during the JAE application period.

JAE Posting Results

If posted to a JC or MI course

- You will report to the school on the morning of **Wed 5 Feb**, in your secondary school uniform.

If posted to a polytechnic course

- You will receive an email with the enrolment instructions by **end Feb**.

If posted to an ITE course

- You will receive an email with the enrolment instructions on **Tue 4 Feb**.

Appeal Exercise

after the official release of the posting results.

JC or MI

- To appeal for a place in JC/MI, students should approach the JC/MI directly. *[must meet Minimum Entry Requirement and JC's COP]*

Polytechnic or the ITE

- To appeal for a place in polytechnic or the ITE, apply on the JAE Online Appeal Portal (<https://jaeappeal.edu.sg/>) from **Tue 4 Feb, 9am to Fri 7 Feb, 4pm.**



Key Messages for JAE

1. Consider your course choice **wisely**

- **2024 Cut-off Points (COP) for the JCs/MI & Minimum Entry Requirements to Polytechnic courses under my School Finder or Course Finder**
- In the JAE, applicants are posted to a course based on merit according to their net aggregate scores, taking into account the various bonus points eligible for (*i.e. net L1R5 for JC course, net L1R4 for MI course, net ELR2B2 for Polytechnics courses and net ELB4/ELR1B3/ELR2B2 for ITE courses*).
- It is important that you should **consider courses that are comparable to your aggregate scores, for better fit and better chances of being admitted.**

Key Messages for JAE

2. Make full use of your 12 choices

- Make a considered decision of all 12 choices because there is a change that you will be posted to one of them.
- Do check that you qualify for the course you are applying for.
- If you do not use up the 12 choices, you are limiting the number of choice you have in where you could be posted.

Enquiries

1. For queries relating to Polytechnic/ITE education, members of the public should contact the respective Polytechnics/ITE campus' hotline.
2. If you are unable to complete the application via the JAE-IS, submit a request for assistance using the JAE Request form <https://www.moe.gov.sg/post-secondary/admissions/jae/application-request-assistance>. Note that the JAE Request Form will only be available during application period.

Please proceed to **ICT Service desk** located at **Blk C, Level 4-04** to register your Joint Admissions Exercise (JAE).



Joint Admissions Exercise (JAE) Registration 2025

Date of Registration:
Friday, 10th of January 2025 at 4pm
to
Wednesday, 15th January 2025

ECG Support

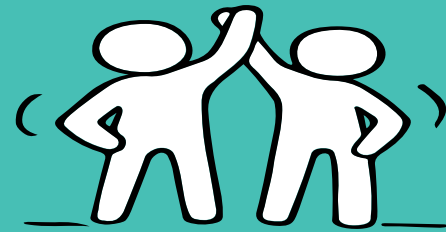

O Level Support 2025

| | | |
|---------------------|---|--|
| 10 Jan (Fri) | 2.00 pm – 5.00 pm 1 st Day of Application | HQ Deployed ECGC Ms Kathy Koh |
| 11 Jan (Sat) | Timing varies | Open Houses at 5 Polytechnics and selected JCs. |
| 13 Jan (Mon) | 8.00 am – 5.00 pm | Bowen Secondary School |
| 14 Jan (Tue) | 8.00 am – 5.00 pm | Xinmin Secondary School |
| 15 Jan (Wed) | 8.00 am – 4.00 pm Last Day of Application | Bowen Secondary School/ Xinmin Secondary School |

EDUCATION AND CAREER GUIDANCE (ECG)



CONSULTATION

'Where should I go after I graduate?'

'I have too many choices to choose from.'

'I have limited choices, what can I do?'

'I am not sure what I'm interested in!'

- Students may wish to visit the **ECG Booth** at the back of the hall.
- Students may also wish to speak to **Ms Kathy** who is an **Education and Career Coach** at the booth.

ECG CONSULTATION WITH MISS CATHERINE NG



Date : 13 Jan 2025 (Mon)
Time : 8.00 am – 5.00 pm
Venue: ECG Room @ FCE
Hub/Zoom



Date : 15 Jan 2024 (Wed)
Time : 8.00 am – **4.00 pm**
Venue: ECG room @ FCE
Hub or Zoom



<https://go.gov.sg/ecg4bowenolevel>

Alternatively, you may also wish to email our **ECG COUNSELLOR**
Miss Catherine Ng @

Ng_hui_fong_catherine@schools.gov.sg

OPEN HOUSES 2025 (JC/MI)

| Institutes/ Schools | Date / Time | Address/ Location /Online Information |
|-----------------------------------|--------------------------------|--|
| Anderson Serangoon Junior College | 14 Jan (Tue) 10 am - 5 pm | 1033 Upper Serangoon Rd, Singapore 534768 * Welcome to Open House 2025 |
| Anglo-Chinese Junior College | 13 Jan (Mon) 12.30 pm - 5 pm | 25 Dover Close East Singapore 139745 Open House |
| Catholic Junior College | 11 Jan (Sat) 10 am – 3 pm | 129 Whitley Rd, Singapore 297822 https://cjcopenhouse.moe.edu.sg/ |
| Dunman High School (JC) | 11 Jan (Sat) 9 am - 1 pm | 10 Tanjong Rhu Rd, Singapore 436895 https://file.for.edu.sg/dhs-openhouse25.jpeg |
| Eunoia Junior College | 11 Jan (Sat) 10 am - 2 pm | 2 Sin Ming Pl, Singapore 573838 OH EUNOIA! 2025 |
| Hwa Chong Institution | 14 Jan (Tue) 12 pm - 4 pm | 661 Bukit Timah Rd, Singapore 269734 https://hc-oh.com/ |

OPEN HOUSES 2025 (JC/MI)

| Institutes/ Schools | Date / Time | Address/ Location/Online Details |
|-------------------------------|--------------------------------|---|
| Jurong Pioneer Junior College | 13 Jan (Mon) 9am - 4 pm | 21 Teck Whye Walk, Singapore 688258 https://www.jpjc.moe.edu.sg/about-jpic/open-house-2025 |
| Millennia Institute (3 yr) | 14 Jan (Tue) 12 pm - 5 pm | 60 Bukit Batok West Ave. 8, Singapore 658965 https://www.millennia institute.moe.edu.sg/ |
| Nanyang Junior College | 11 Jan (Sat) 9 am - 3 pm | 128 Serangoon Ave 3, Singapore 556111 Nanyang Junior College |
| National Junior College | 11 Jan (Sat) 10 am – 2 pm | 37 Hillcrest Rd, Singapore 288913 2025 NJC Open House |
| Raffles Institution | 14 Jan (Tue) 10 am - 2.30 pm | 1 Raffles Institution Lane Singapore 575954 https://www.ri.edu.sg/highlights/story/the-gryphonverse-ri-year-5-6-open-house-2025 |
| River Valley High School (JC) | 13 Jan (Fri) 2 pm - 5 pm | 6 Boon Lay Ave, Singapore 649961 https://www.rivervalleyhigh.moe.edu.sg/ |

OPEN HOUSES 2025 (JC/MI)

| Institutes/ Schools | Date / Time | Address/ Location /Online Details |
|----------------------------------|--------------------------------|---|
| St Andrew's Junior College | 11 Jan (Sat) 9am – 3pm | 5 Sorby Adams Dr, Singapore 357691 https://www.standrewsjc.moe.edu.sg/open-house-2025/ |
| Tampines Meridian Junior College | 11 Jan (Sat) 10 am - 2.45pm | 21 Pasir Ris Street 71, Singapore 518799 https://www.tmjc.moe.edu.sg/about-us/open-house/tmjc-open-house-2025/ |
| Temasek Junior College | 14 Jan (Tue) 12.30 pm – 4 pm | 2 Tampines Ave 9, Singapore 529564 * Temasek Junior College |
| Victoria Junior College | 11 Jan (Sat) 9 am -1 pm | 20 Marine Vista, Singapore 449035 https://www.victoriajc.moe.edu.sg/2025-openhouse/ |
| Yishun Innova Junior College | 13 Jan (Mon) 10 am – 5 pm | 3 Yishun Ring Rd, Singapore 768675 https://www.yijc.moe.edu.sg/ |

OPEN HOUSES 2025 (Poly)

| Institutes/ Schools | Date / Time | Address/ Location |
|---------------------|--|--|
| Nanyang (NYP) | 9 & 11 Jan 10am - 6pm 10 Jan 12pm - 10pm | 180 Ang Mo Kio Ave 8 Singapore 569829 https://openhouse.nyp.edu.sg/ |
| Ngee Ann (NP) | 8 - 11 Jan 10am - 6pm | 535 Clementi Rd, Singapore 599489 https://www.np.edu.sg/openhouse |
| Republic (RP) | 9 – 11 Jan 10am - 6pm | 9 Woodlands Avenue 9, Singapore 738964 https://www.rp.edu.sg/discover/openhouse |
| Singapore (SP) | 9 – 11 Jan 10am - 6pm | 500 Dover Road Singapore 139651 https://sopossible.sp.edu.sg/spoh25 |
| Temasek (TP) | 9 & 11 Jan 10am – 6.30pm 10 Jan 10am – 8.30pm | 21 Tampines Ave 1, Singapore 529757 https://www.tp.edu.sg/openhouse/index.html |

OPEN HOUSES 2025 *(IB SCHOOLS)*

| Institutes/ Schools | Date / Time | Address/ Location |
|------------------------------------|---------------------------------|---|
| Anglo Chinese School (Independent) | 13 Jan (Mon) 10am- 11.30am | 121 Dover Road, Singapore 139650 https://www.acsindep.moe.edu.sg/acs-i-ibdp-information-session-for-2025-jae-applicants/ |
| St Joseph Institution | 11 Jan (Sat) 9am – 3pm | 38 Malcolm Road, Singapore 308274 https://www.sji.edu.sg/news-and-events/announcements/2025/ |

OPEN HOUSES 2025 *(ARTS COLLEGES)*

| Institutes/ Schools | Date / Time | Address/ Location |
|-------------------------------------|---|---|
| LASALLE College of the Arts | 17 Jan 1pm – 6pm 18 Jan 11am – 5pm | 1 McNally St, Singapore 187940 https://www.lasalle.edu.sg/experience/open-house-info-days/openhouse |
| Nanyang Academy of Fine Arts (NAFA) | 17 – 18 Jan 10am – 5pm | 80 Bencoolen St, Singapore 189655 https://enrol.nafa.edu.sg/openhouse |

Final Reminders of Important dates

'O' Level Students:

JAE Application : Fri 10 Jan (4pm) to Wed 15 Jan (4pm) 2025

JIE-O Application: Fri 10 Jan (4pm) to Tue 14 Jan (4pm) 2025

For JIE-O, students are to visit the ITE website for more information and submit their application directly to ITE.



DPP & PFP Information

For 2024 4NA students - PFP

1. Result Slip [for 'O' level subject(s)]

2. O Level Certificate [for 'O' level subject(s)]

3. Form P (in envelope)

- PFP eligible students will receive a copy of **Form P** (*contains a PFP PIN to use the password to submit application online via the PFP AE portal at https://pfp.polytechnic.edu.sg/PFP/pfp_application.html*).

For 2024 4NA students - PFP

| Date / Time | Actions to be taken |
|--|---|
| Fri 10 Jan (1.30pm) to Wed 15 Jan (4pm) | PFP application (PFP Admissions Exercise (PFPAE) portal) |
| Wed 22 Jan (1.30pm) | Posting Results through PFPAE portal |
| Wed 22 Jan (1.30pm) to Mon 27 Jan (4.00pm) | Acceptance of Posting – to indicate if you wish to accept or reject or appeal |
| Wed 5 Feb (1.30pm) | Outcome of Appeal |
| By Fri 7 Feb (4pm) | Acceptance of Appeal Outcome |

- If student choose to accept the PFP offer, he/she will be withdrawn from Sec 5 by **Fri 31 Jan.**
- PFP course will start on **Mon 14 Apr.**

For 2025 4NA students - DPP

Students who are newly eligible for DPP, should submit their application online directly to ITE.

| Date / Time | Actions to be taken |
|--------------------------------------|--|
| Fri 10 Jan 2025 to Tue 14 Jan | DPP final application phase |
| Fri 17 Jan to Tue 21 Jan | Results of final application and course acceptance |
| Wed 22 Jan | Reporting for final application phase |
| Fri 17 Jan 2025 to Tue 4 Feb | Final Appeal Period |
| Wed 22 Jan and Wed 12 Feb 2025 (5pm) | Results of Final Appeal and Course Acceptance |

DPP intake will close on Wed 12 Feb 2025 (5pm)

Final Reminders of Important dates

'N' Level Students:

PFP Application: Fri 10 Jan (1.30pm) to Wed 15 Jan (4pm)

DPP Final Application: Fri 10 Jan 2025 to Tue 14 Jan



*As you set off for your new journey.
We wish only the best for you.*

